

Scale 1" = 40'

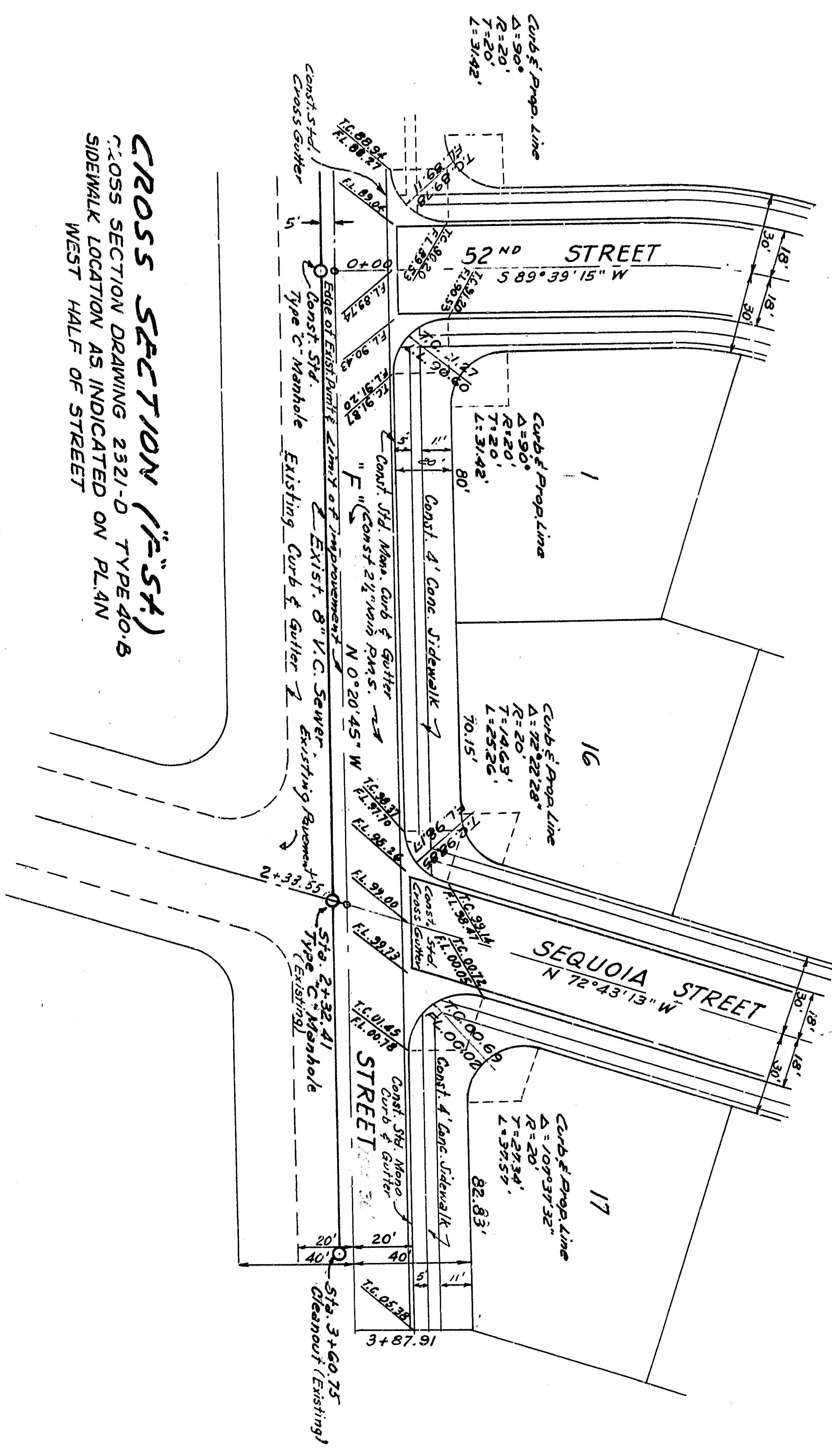

CROSS SECTION (1/2" = 5')
 CROSS SECTION DRAWING 2321-D TYPE 20-B
 SIDEWALK LOCATION AS INDICATED ON PLAN
 WEST HALF OF STREET

- Notes:
1. All work embodied on these plans shall be done in conformity with applicable provisions of the City of San Bernardino.
 2. All work shall be done in accordance with the specifications shown on these plans.
 3. All materials used shall be of the best quality and shall be approved by the City Engineer.
 4. All work shall be done in accordance with the specifications shown on these plans.
 5. The contractor shall be responsible for obtaining all necessary permits and approvals from the City of San Bernardino.
 6. All work shall be done in accordance with the specifications shown on these plans.

DEPARTMENT OF ENGINEERING
 CITY OF SAN BERNARDINO
 IMPROVEMENT PLANS
 TRACT 5225

SUBMITTED BY: Campbell and Miller, REGISTERED ENGINEERS
 APPROVED: DEGENBERG, REGISTERED ENGINEER
 CHECKED BY: [Signature]
 REGISTERED CIVIL ENGINEER, No. 5979

2482

Beards Mark
 X on Curb Markings
 2" = 1' 0" M.S.L.



Scale 1" = 40'

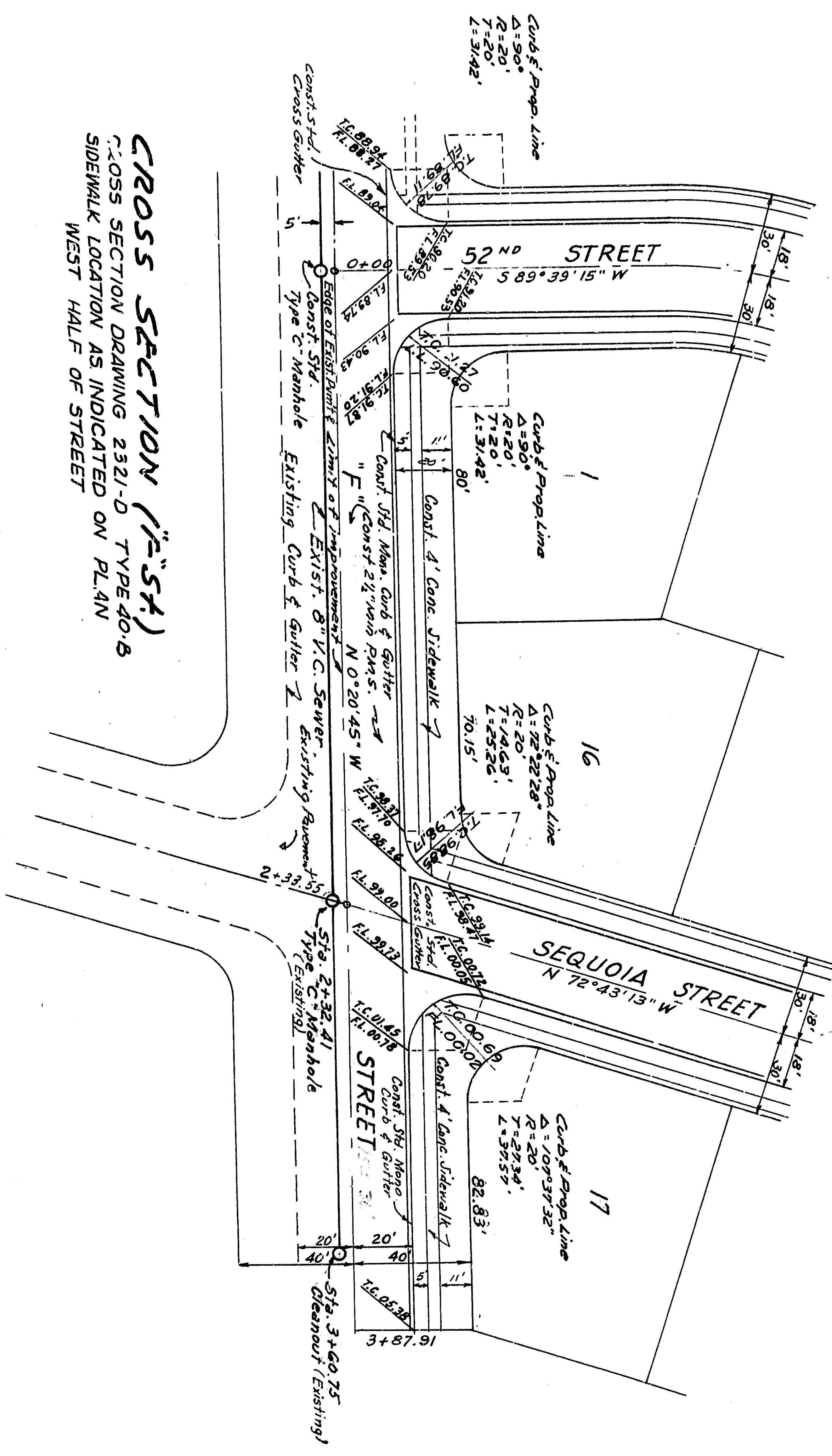

- Notes:
1. All work embodied on these plans shall be done in conformity with applicable provisions of the City of San Bernardino.
 2. All work shall be done in accordance with the specifications shown on these plans.
 3. All materials used shall be of the best quality and shall be approved by the City Engineer.
 4. All work shall be done in accordance with the specifications shown on these plans.
 5. The contractor shall be responsible for obtaining all necessary permits and approvals from the City of San Bernardino.
 6. All work shall be done in accordance with the specifications shown on these plans.

DEPARTMENT OF ENGINEERING
 CITY OF SAN BERNARDINO
 IMPROVEMENT PLANS
 TRACT 5225

SUBMITTED BY: Campbell and Miller, REGISTERED ENGINEERS
 APPROVED: DEBORAH E. BERRY, REGISTERED ENGINEER
 CHECKED BY: [Signature], REGISTERED CIVIL ENGINEER

2482

Beards Mark
 X on Curb Markings
 2" = 1' 0" M.S.L.

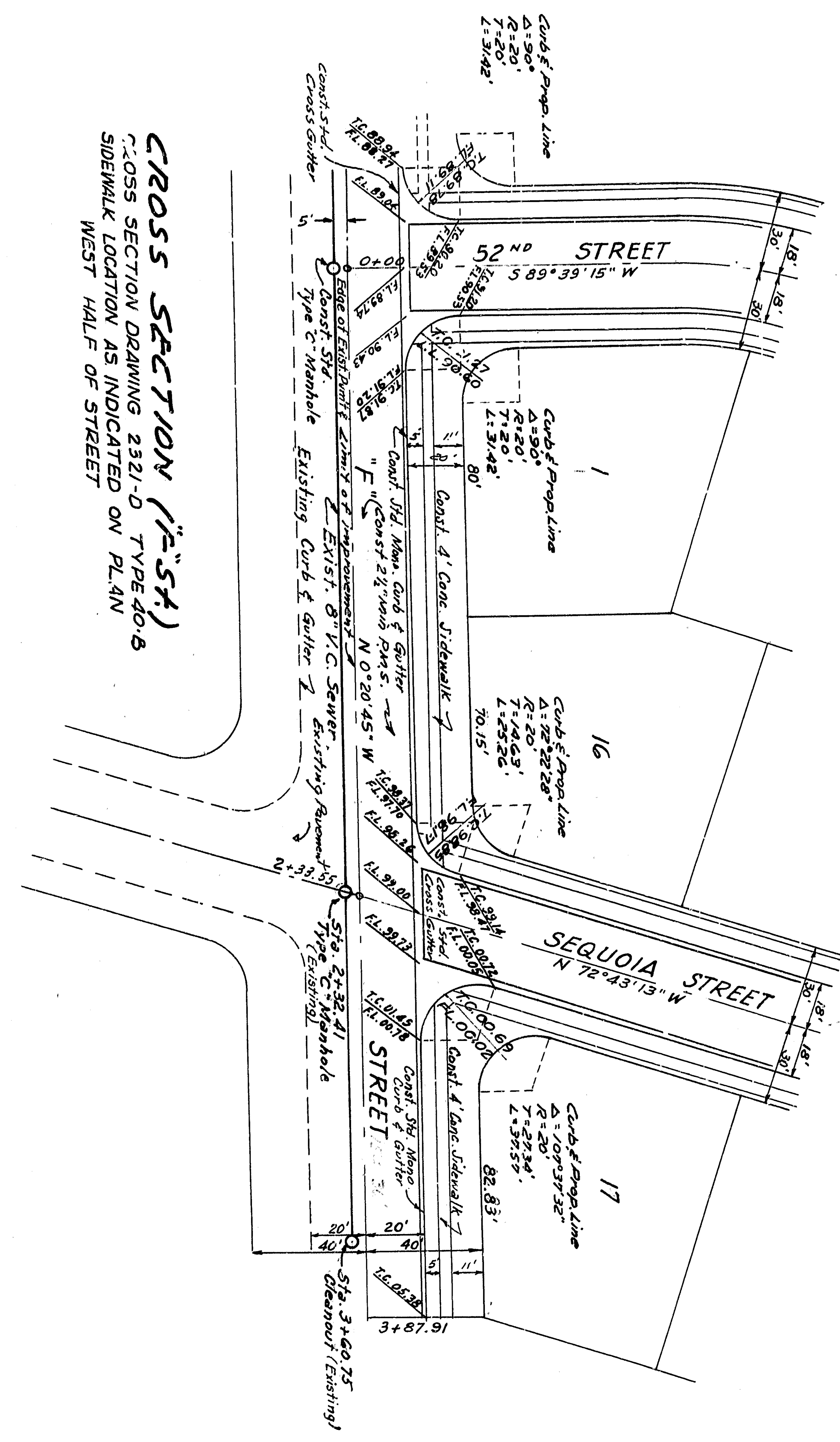
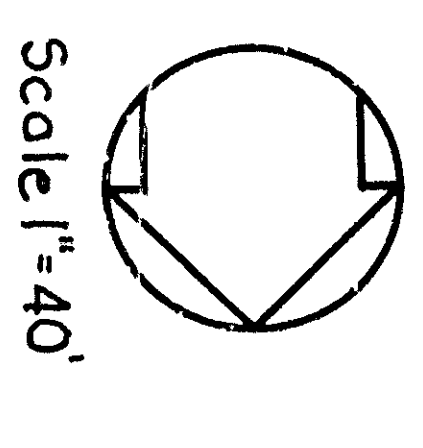


- Notes:
1. All work embodied on these plans shall be done in conformity with applicable provisions of the City of San Bernardino.
 2. All work shall be done in accordance with the specifications shown on these plans.
 3. All materials used shall be of the best quality and shall be approved by the City Engineer.
 4. All work shall be done in accordance with the specifications shown on these plans.
 5. The contractor shall be responsible for obtaining all necessary permits and approvals from the City of San Bernardino.
 6. All work shall be done in accordance with the specifications shown on these plans.

DEPARTMENT OF ENGINEERING
 CITY OF SAN BERNARDINO
 IMPROVEMENT PLANS
 TRACT 5225

SUBMITTED BY: Campbell and Miller, REGISTERED ENGINEERS
 APPROVED: DEGENBERG, REGISTERED ENGINEER
 CHECKED BY: [Signature]
 REGISTERED CIVIL ENGINEER, No. 59791

2482

Beards Mark
 X on Curb Station
 2" = 50' M.S.L.

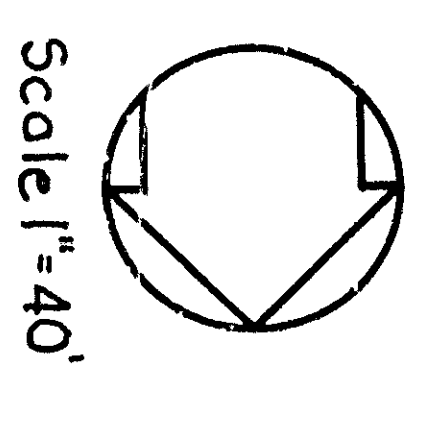


Scale 1"=40'

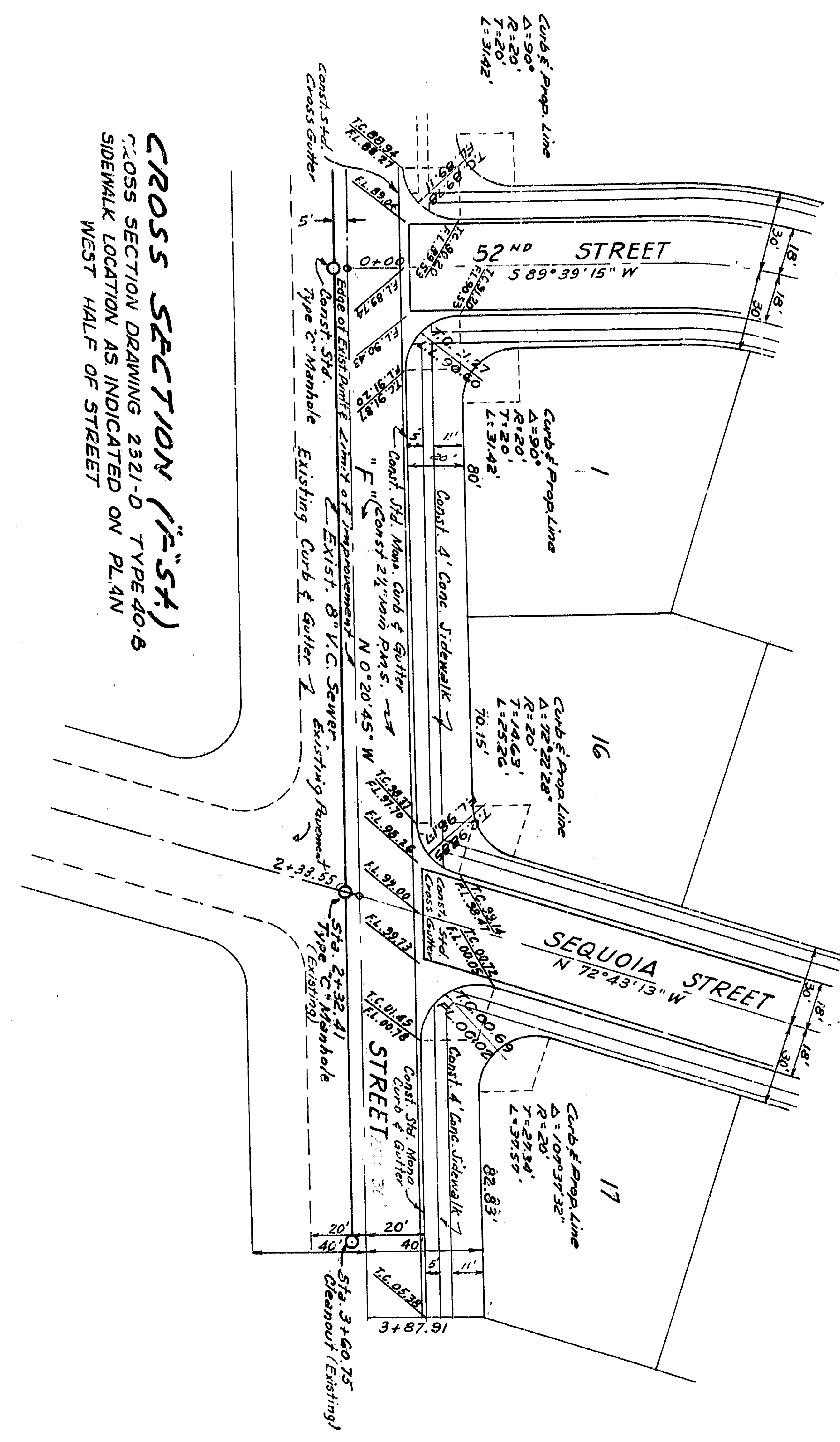

- Notes:
1. All work embodied on these plans shall be done in conformity with applicable provisions of the City of San Bernardino.
 2. All work shall be done in accordance with the specifications shown on these plans.
 3. All materials used shall be of the best quality and shall be approved by the City Engineer.
 4. All work shall be done in accordance with the specifications shown on these plans.
 5. The contractor shall be responsible for obtaining all necessary permits and for securing all required approvals.
 6. All work shall be done in accordance with the specifications shown on these plans.

DEPARTMENT OF ENGINEERING
 CITY OF SAN BERNARDINO
 IMPROVEMENT PLANS
 TRACT 5225

SUBMITTED BY: Campbell and Miller, Engineers
 APPROVED: DEGENBERG, 1954, JAN 01
 CHECKED BY: [Signature]
 REGISTERED CIVIL ENGINEER, No. 5979

2482

Beards Mark
 X on Curb Station
 2" = 100' ± M.S.L.

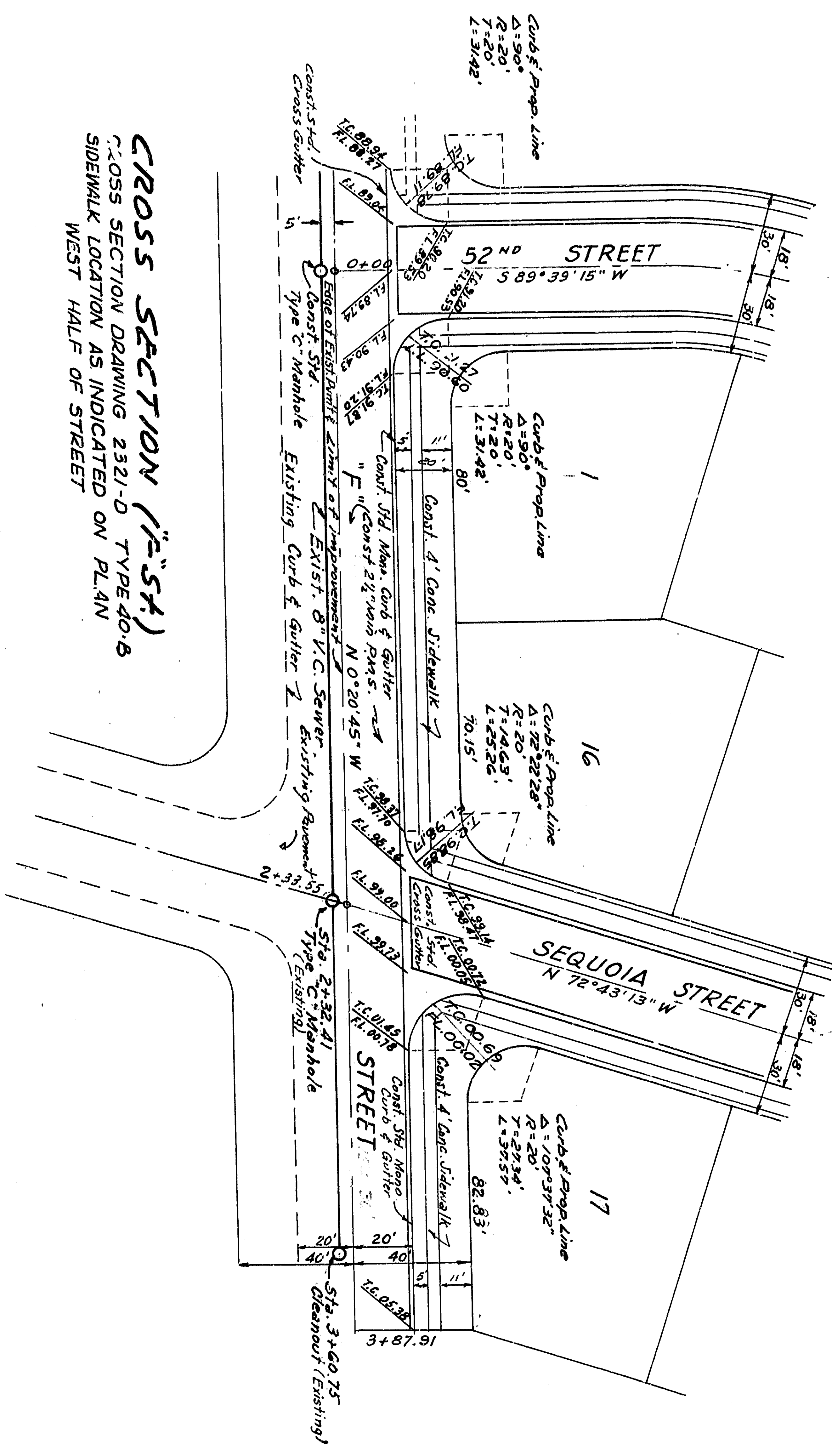
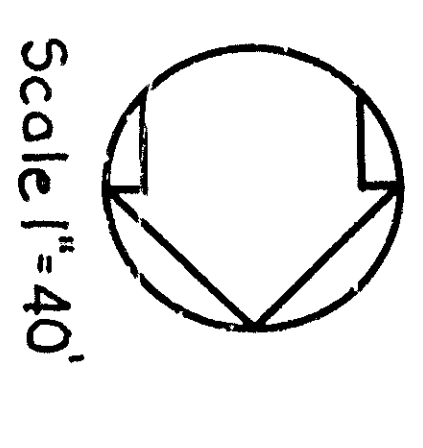


CROSS SECTION (1/2" = 5')
 CROSS SECTION DRAWING 2321-D TYPE 20-B
 SIDEWALK LOCATION AS INDICATED ON PLAN
 WEST HALF OF STREET

- Notes:
1. All work embodied on these plans shall be done in conformity with applicable provisions of the City of San Bernardino.
 2. All work shall be done in accordance with the specifications shown on these plans.
 3. All materials used shall be of the best quality and shall be approved by the City Engineer.
 4. All work shall be done in accordance with the specifications shown on these plans.
 5. All work shall be done in accordance with the specifications shown on these plans.
 6. All work shall be done in accordance with the specifications shown on these plans.
 7. All work shall be done in accordance with the specifications shown on these plans.
 8. All work shall be done in accordance with the specifications shown on these plans.
 9. All work shall be done in accordance with the specifications shown on these plans.
 10. All work shall be done in accordance with the specifications shown on these plans.

DEPARTMENT OF ENGINEERING
 CITY OF SAN BERNARDINO
 IMPROVEMENT PLANS
 TRACT 5225

SUBMITTED BY: Campbell and Miller, Engineers
 APPROVED: *Richard W. ...*
 REGISTERED CIVIL ENGINEER, No. 5979

2482

Beards Mark
 X on Curve Station
 24' 32' 21" M.S.L.

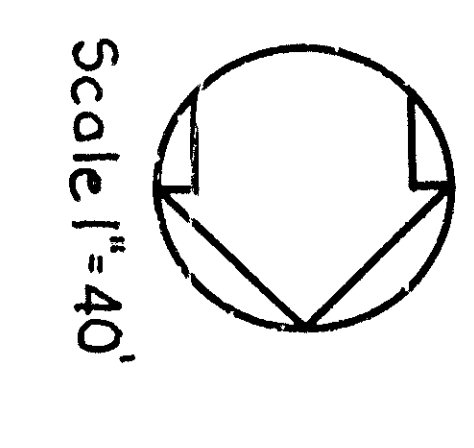


Scale 1" = 40'

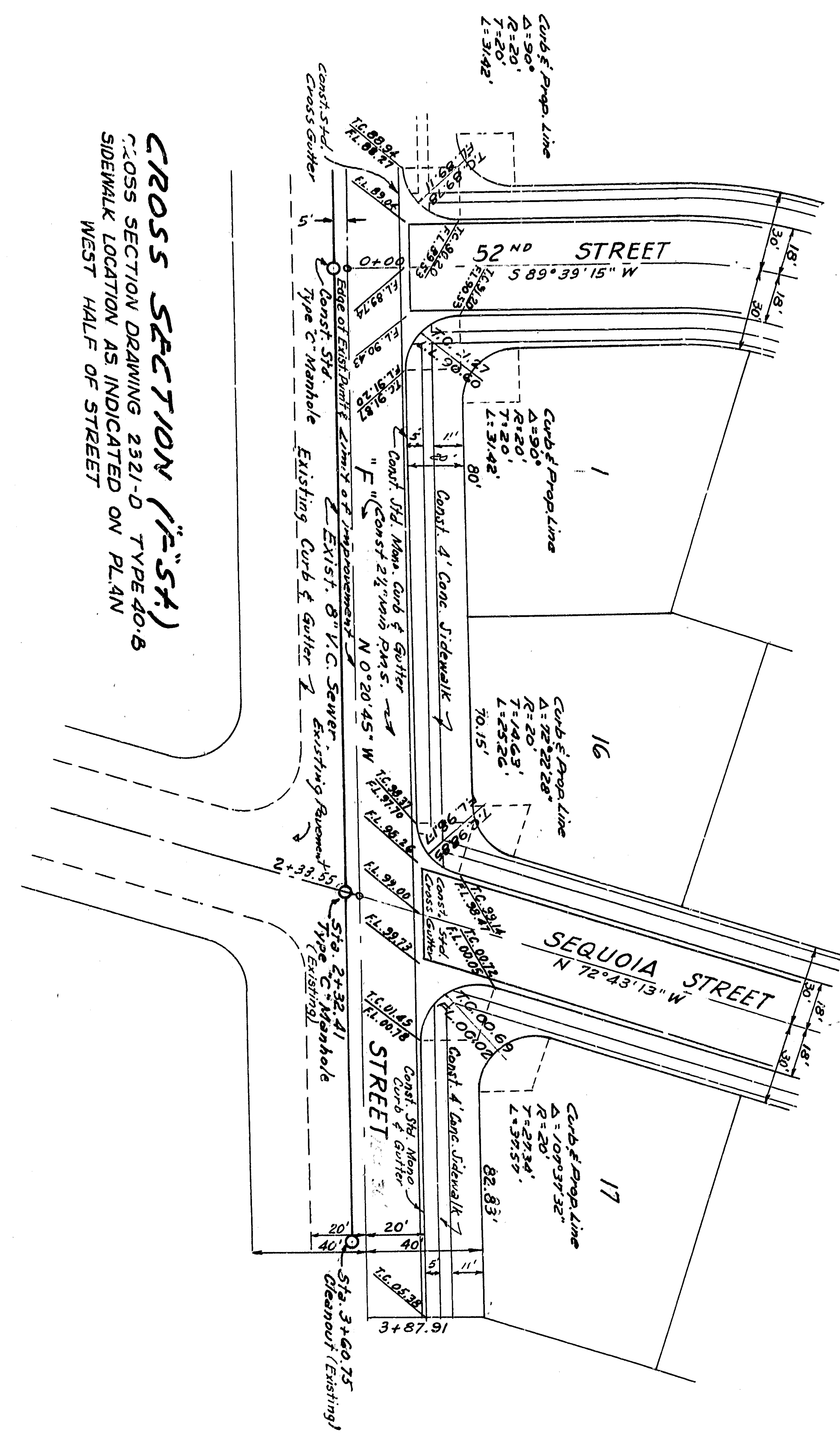

CROSS SECTION (1/2" = 5')
 CROSS SECTION DRAWING 2321-D TYPE 20-B
 SIDEWALK LOCATION AS INDICATED ON PLAN
 WEST HALF OF STREET

- Notes:
1. All work embodied on these plans shall be done in conformity with applicable provisions of the City of San Bernardino.
 2. All work shall be done in accordance with the specifications shown on these plans.
 3. All materials used shall be of the best quality and shall be approved by the City Engineer.
 4. All work shall be done in accordance with the specifications shown on these plans.
 5. The contractor shall be responsible for obtaining all necessary permits and for securing all required approvals.
 6. All work shall be done in accordance with the specifications shown on these plans.

Beards Mark
 X on Curb Markings
 2" = 1' 0" M.S.L.

DEPARTMENT OF ENGINEERING
 CITY OF SAN BERNARDINO
 IMPROVEMENT PLANS
 TRACT 5225

SUBMITTED BY: Campbell and Miller, REGISTERED ENGINEERS
 APPROVED: DEGENBERG, REGISTERED ENGINEER
 CHECKED BY: [Signature]
 REGISTERED CIVIL ENGINEER, No. 5979

2482

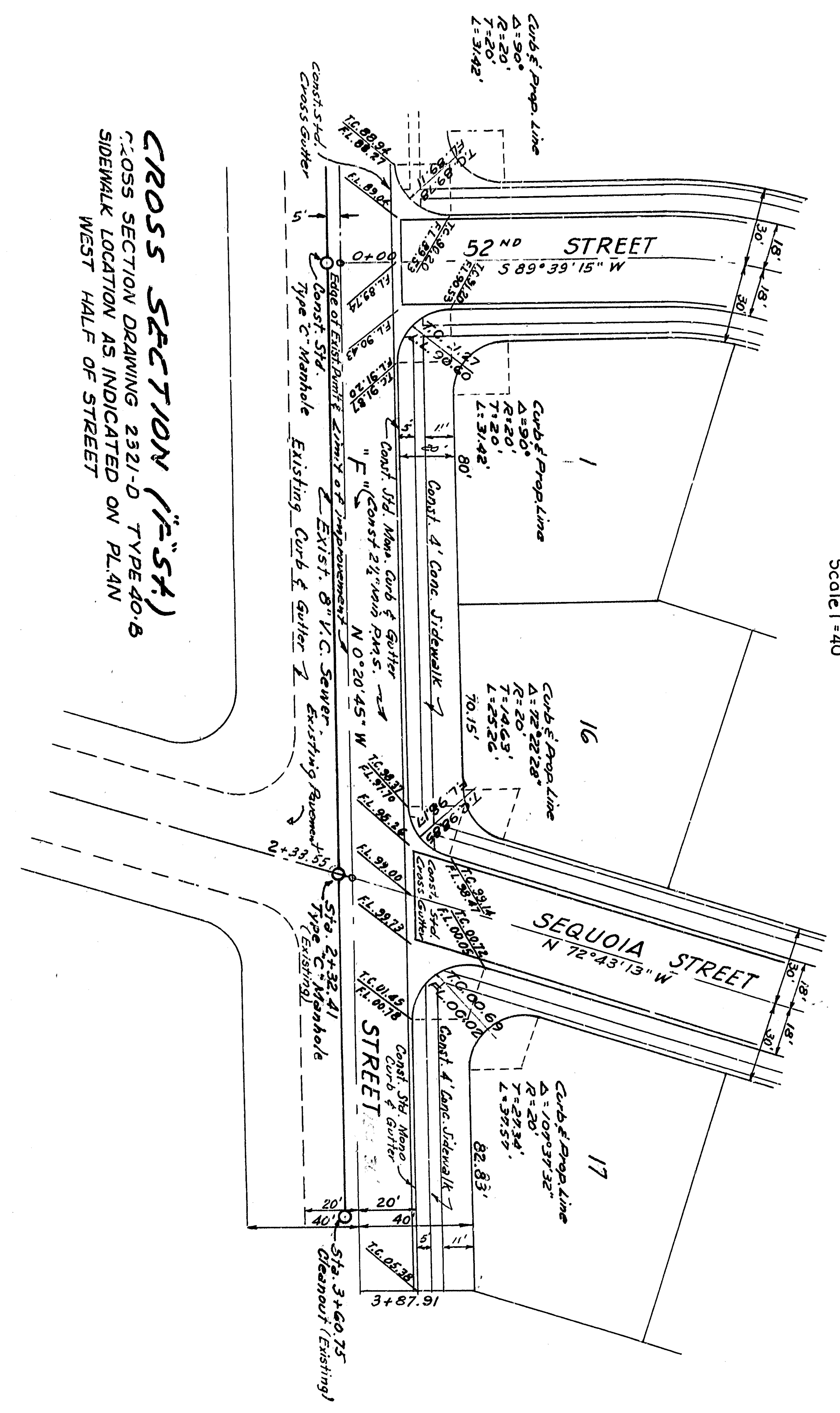
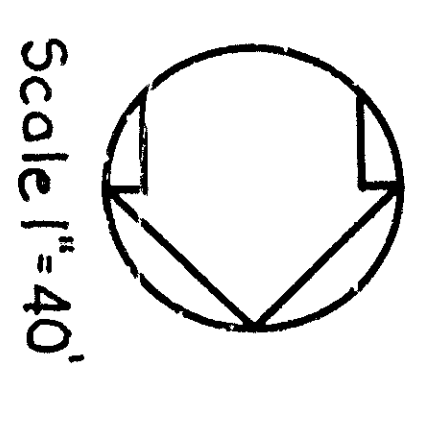


- Notes:
1. All work embodied on these plans shall be done in conformity with applicable provisions of the City of San Bernardino.
 2. All work shall be done in accordance with the specifications shown on these plans.
 3. All materials used shall be of the best quality and shall be approved by the City Engineer.
 4. All work shall be done in accordance with the specifications shown on these plans.
 5. The contractor shall be responsible for obtaining all necessary permits and for the safety of the public during the construction.
 6. All work shall be done in accordance with the specifications shown on these plans.

DEPARTMENT OF ENGINEERING
 CITY OF SAN BERNARDINO
 IMPROVEMENT PLANS
 TRACT 5225

SUBMITTED BY: Campbell and Miller, REGISTERED ENGINEERS
 APPROVED: DEBORAH E. BERRY, REGISTERED ENGINEER
 CHECKED BY: [Signature], REGISTERED CIVIL ENGINEER

2482